

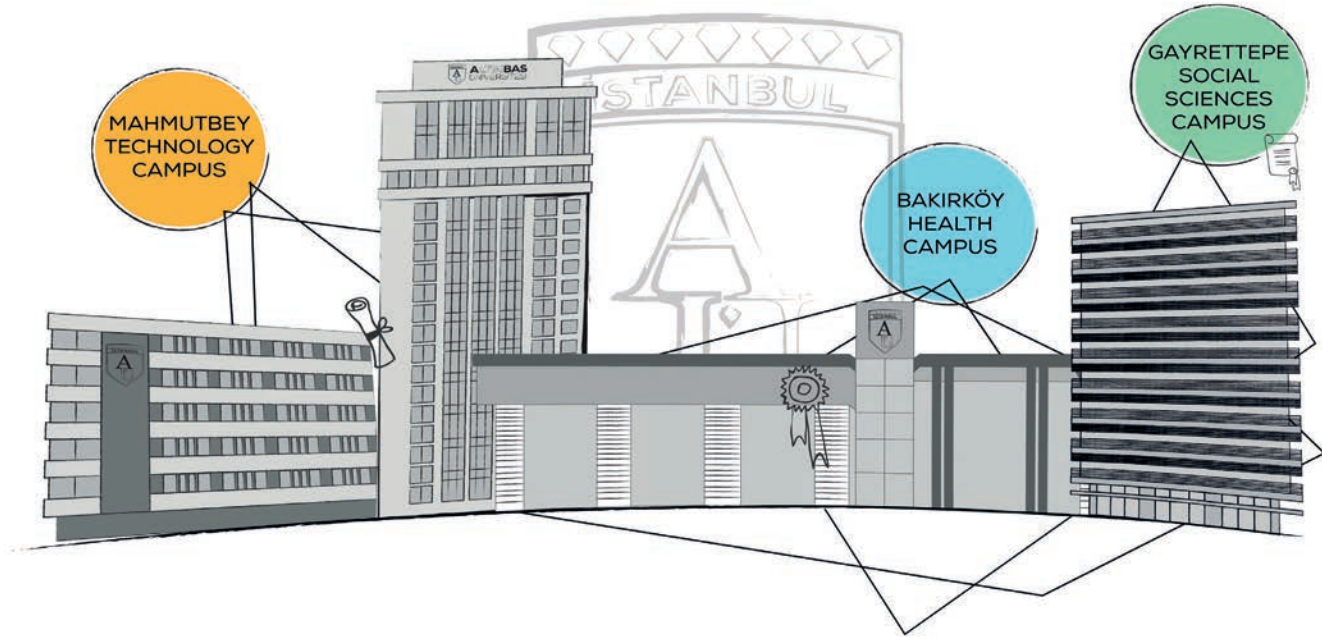

International Admissions 2018

A UNIVERSITY BEYOND B O R D E R S

Towards a new future
with **ALTINBAŞ**



A UNIVERSITY BEYOND BORDERS

*Welcome to
Altinbas University!*

Be a part of one of the world's finest institutions of higher education. We offer a world class education in our significant undergraduate and graduate programs. Altinbas is also known as an extremely friendly and hospitable university where you achieve your ambitions and open your mind to possibilities you did not even know existed.

Wherever you are from, whatever you plan to study, our global perspective, academic excellence and dedicated support can help you on the road to professional and personal success.

Come and join to our innovative and vibrant family and start your success at Altinbas University!

**Idealism and utopia
"Everything starts with a dream.
Be the author of your
own life story."**

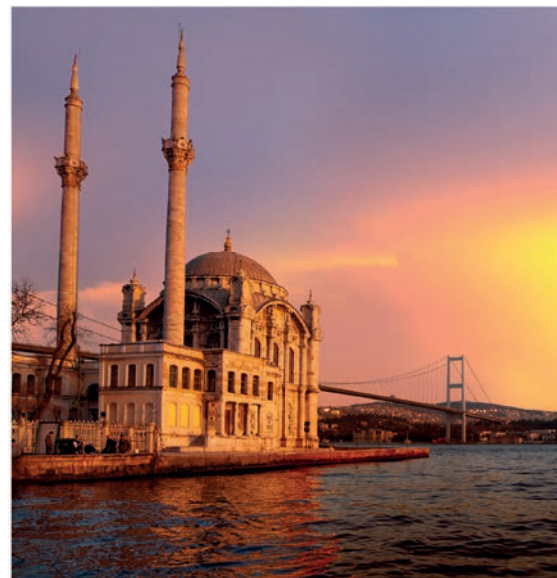
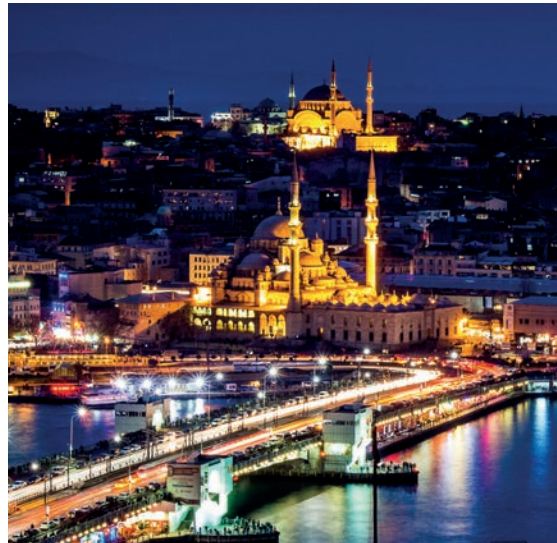

► TURKEY'S FASTEST GROWING UNIVERSITY

"Insight is a term commonly associated with foresight, discernment envision allowing us to which different conclusions and have different conceptions of the world through knowledge and understanding."

53 laboratories

#60 student clubs

9 faculties **3** graduate schools

3 campuses and **1** affiliated hospital

1 of 3 the most preferable universities in Turkey among the international students.

9374 students from 69 different countries (of which 21,7% are international and 43% are female)

40.000 m2 largest health sciences campus among the universities in Turkey

Fully equipped student guest house with the housing capacity of 389 students

Student/faculty member ratio 4:1

Extensive scholarship opportunities for international students

Links with more than 270 universities in 30 countries

Business partnerships with over 100 companies

Internationally recognized degrees

Internships, summer schools and study abroad opportunities

International academic staff



▶ STUDENT LIFE

Transforming the World

We are a growing international community together with our current and graduate students from all parts of the world. While our students get to study different parts of a fascinating city of Istanbul in our centrally located campuses, many others travel to world wide ranked universities to continue their academic life and to do their scientific research.

Clubs and Student Union

There is no reason to get bored on campus. Be part of 60+ clubs, teams and unions we offer for you on campuses or start your own!

Freedom

Freedom of thought, conscience and speech... It is the reason of our existence, and the most treasured value of our community. Our students are entitled to academic freedom in the pursuit of learning and research throughout their studies in Altinbas University and have the responsibility to uphold the highest ethical standards of academic conduct.

Varsity Teams



Basketball



Volleyball



Football



Table Tennis Team



Co-ed



Female



Male

CAMPUS LIFE

WE HAVE THREE CENTRALLY LOCATED
CAMPUSES IN ISTANBUL'S
EUROPEAN SIDE

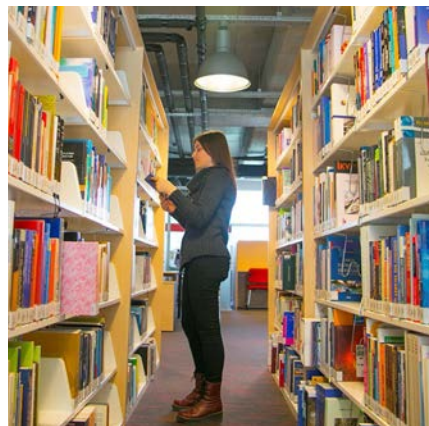
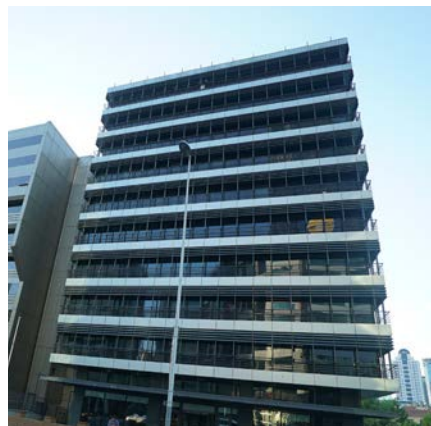

Gayrettepe Campus

This campus is located in the heart of Istanbul where you will have an easy access to social and cultural activities, to the newest restaurants in town with Turkish and World cuisine by walk. Many multinational companies' headquarters are located in Gayrettepe. When you take a look into the sky, you will start to dream a future in the skyscrapers that surround you. Don't forget to take a short walk with your friends to Besiktas where you can enjoy the dazzling view of the Bosphorus.

Learn

In the city center, Gayrettepe Campus is home to the School of Management, Economics, Administrative and Social Sciences, Fine Arts and Design, Law, Applied Sciences and Graduate School of Social Sciences

Live

Due to the central location of our campus in Gayrettepe, there are plenty of private housing options nearby the campus. We can assist you with a network of students who would like to share apartments with you. Your housing will be close to world's finest and largest shopping malls.

Mahmutbey Campus

Mahmutbey Campus boasts state-of-the-art research and teaching facilities for the majority of academic subjects. It is 15 minutes drive away from the largest airport in Istanbul. Explore the nearby cities during your free time such as historic city of Edirne which is just 45 minutes away.

Learn

The campus is home to School of Foreign Languages, Engineering and Natural Sciences, Graduate School of Science and Engineering and Vocational School.

Live

Your home away from home suits your budget and your personality. Options to select from 3 different room types. Close by to shopping centers and public transportations with security on campus. As part of a living campus, our library is open to serve students anytime of the day.



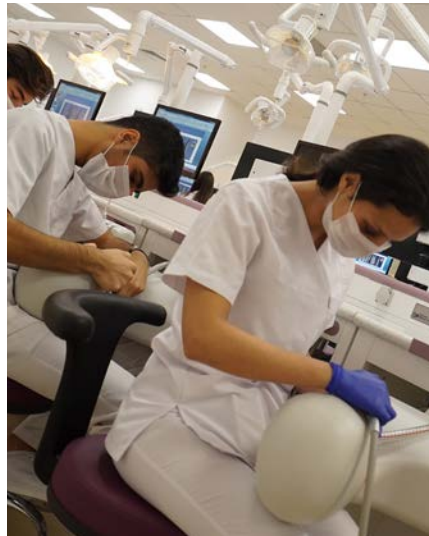

Bakırköy Campus

Bakırköy Campus is a home to Turkey's largest health sciences campus among the foundation universities. It is located in a very central point of Bakırköy which is a very lively city center with many shops, shopping malls and restaurants.

Learn

Bakırköy Campus hosts the School of Medicine, Pharmacy, Dentistry, Health Sciences and Vocational School of Health Sciences

Live

Due to the central location of our campus in Bakırköy, there are plenty of private housing options nearby the campus.

We can assist you with a network of students who would like to share apartments with you. Your housing will be close to world's finest and largest shopping malls.

► LIFE IN RESIDENCE



ALTINBAS
UNIVERSİTESİ

**ÖĞRENCİ
KONUKEVİ**

Living in a dorm puts you in the middle of action. Get the full university experience, while making friends and memories that will last long after graduation.

ROOM TYPES

All the accommodation packages offer the following: a range of room types, Wi-Fi internet access, a laundrette, storage facilities, cleaning service and security. Fees include heating, electricity and water bills.

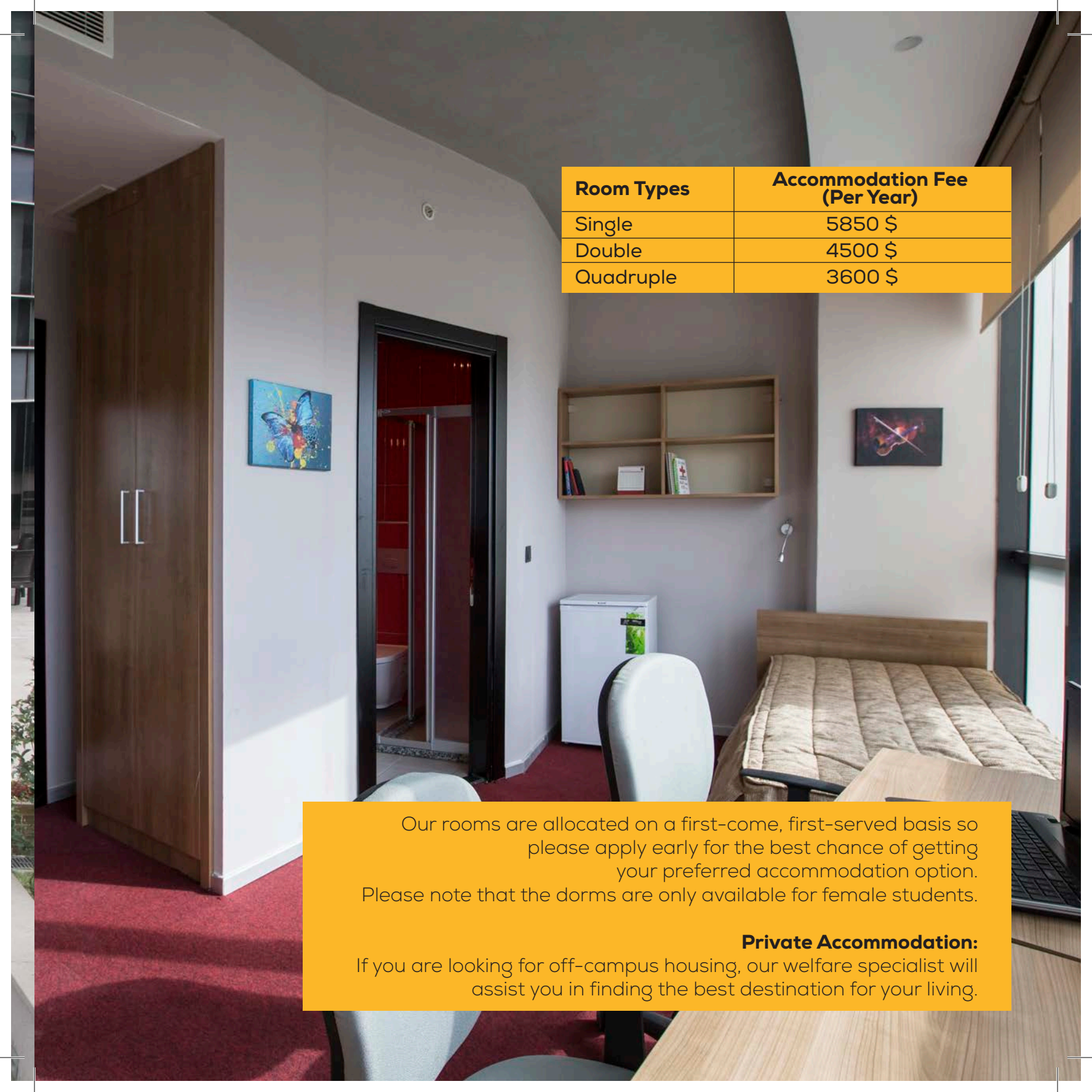

Room Types	Accommodation Fee (Per Year)
Single	5850 \$
Double	4500 \$
Quadruple	3600 \$

Our rooms are allocated on a first-come, first-served basis so please apply early for the best chance of getting your preferred accommodation option. Please note that the dorms are only available for female students.

Private Accommodation:

If you are looking for off-campus housing, our welfare specialist will assist you in finding the best destination for your living.

► YOU HAVE OPTIONS

EXPLORE YOUR PREFERENCES

Find what suits you best for your future career in our 9 schools and over 100 programs. If you need further information, please visit our website.

EXPLORE OUR FACULTIES

Once you discover your interests, you may contact our faculty members and dean for your questions about the school and future career options that will be offered to you upon your graduation.

EXPLORE OUR PROGRAMS

Once you make your final decision on your program, come and become an expert in your related field to have a great future.

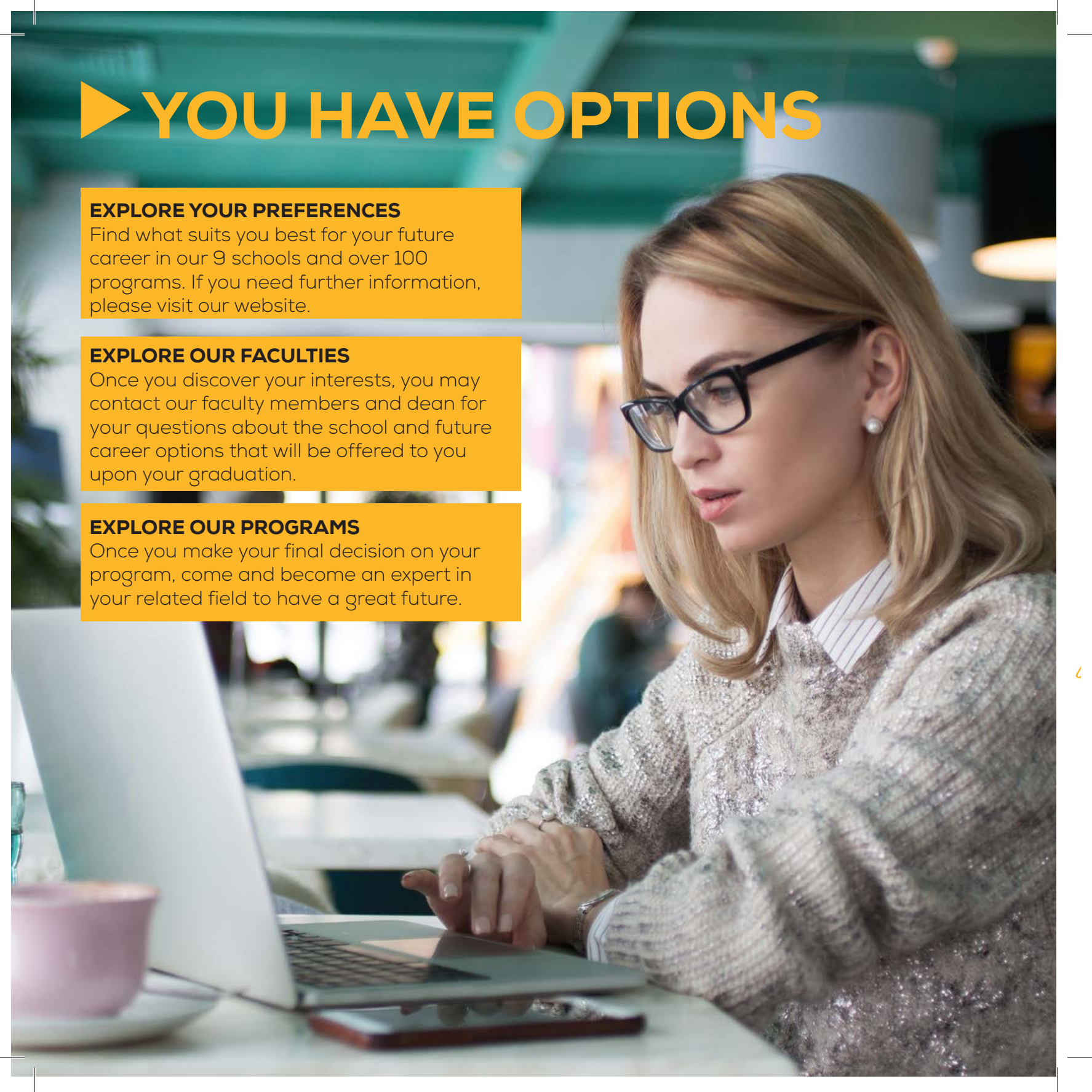

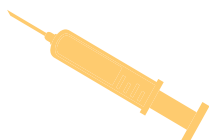

School of Medicine	
Name of Program	Tuition Fee (Per Year)
Medicine	25000 \$

School of Dentistry	
Name of Program	Tuition Fee (Per Year)
Dentistry	20000 \$

School of Economics, Administrative and Social Sciences	
Name of Program	Tuition Fee (Per Year)
Economics	8500 \$
International Relations	8500 \$
Political Science and Public Administration	8500 \$
Psychology	8500 \$
Sociology	8500 \$
Social Services	8500 \$

School of Management	
Name of Program	Tuition Fee (Per Year)
Business Administration	8500 \$
International Logistics Management	8500 \$
International Trade	8500 \$

Vocational School	
Name of Program	Tuition Fee (Per Year)
Justice	4250 \$
Computer Programming	4250 \$
Child Development	4250 \$
Foreign Trade	4250 \$
Graphic Design	4250 \$
Occupational Health and Safety	4250 \$
Business Administration	4250 \$
Jewelry and Jewelry Design	4250 \$
Health Services Management	4250 \$
Social Service	4250 \$
Civil Aviation Cabin Service	4250 \$
Culinary	4250 \$
Computer Programming	4250 \$
Child Protection and Care Services	4250 \$
Visual Communication	4250 \$
Law Firm Management and Legal Secretarial	4250 \$
Finance	4250 \$
Civil Aviation Management	4250 \$
Flight Operation Management	4250 \$

School of Pharmacy	
Name of Program	Tuition Fee (Per Year)
Pharmacy	15000 \$

School of Applied Sciences	
Name of Program	Tuition Fee (Per Year)
Gastronomy	8500 \$
Management Information Systems	8500 \$
Health Care Management	8500 \$

School of Engineering and Natural Sciences	
Name of Program	Tuition Fee (Per Year)
Architecture	8500 \$
Interior Architecture and Environmental Design	8500 \$
Civil Engineering	8500 \$
Computer Engineering	8500 \$
Electrical and Electronics Engineering	8500 \$
Industrial Engineering	8500 \$
Mechanical Engineering	8500 \$
Software Engineering	8500 \$

School of Law	
Name of Program	Tuition Fee (Per Year)
Law	8500 \$
Turkish – German Law Altinbas University - University of Cologne	8500 \$

Vocational School of Health Services	
Name of Program	Tuition Fee (Per Year)
Oral and Dental Health	4250 \$
Operating Room Services	4250 \$
First Aid	4250 \$
Audiometry	4250 \$
Anesthesia	4250 \$
Opticianry	4250 \$
Radiotherapy	4250 \$
Medical Imaging Techniques	4250 \$
Physiotherapy	4250 \$
Hair Care and Beauty Salon Services	4250 \$
Electroneurophysiology	4250 \$
Medical Documentation and Secretarial	4250 \$
Medical Laboratory Techniques	4250 \$

School of Fine Arts and Design	
Name of Program	Tuition Fee (Per Year)
Fashion and Textile Design	8500 \$
Graphic Design	8500 \$
Interior Architecture and Environmental Design	8500 \$
Jewelry Design	8500 \$
Cinema and Television	8500 \$

Graduate School of Social Sciences	
Name of Program	Tuition Fee (Total Program Fee)
Master in Business Administration (MBA)	6900 \$
Strategic Marketing and Brand Management	6900 \$
International Trade Law	6900 \$
Public Law	6900 \$
Political Science and International Relations	6900 \$
Arts and Design	6900 \$
International Relations Joint Degree PhD	19800 \$
Private Law	19800 \$
Business Administration	19800 \$

Graduate School of Science and Engineering	
Name of Program	Tuition Fee (Total Program Fee)
Information Technologies	6900 \$
Electrical and Computer Engineering	6900 \$
Mechanical Engineering	6900 \$
Electrical and Computer Engineering	19800 \$

Graduate School of Health Sciences	
Name of Program	Tuition Fee
Orthodontics	25000 \$ (Per Year)
Periodontology	25000 \$ (Per Year)
Orthodontics	25000 \$ (Per Year)
Pharmaceutical Sciences	19800 \$ (Total Program Fee)



▶ APPLY TO ALTINBAS



Let's Get Started

Let's do not waste more time and just follow the below steps in order to be a member of the Altinbas family.

Undergraduate Application

- 1) Go to our website
- 2) Fill in the online application form:
www.altinbas.edu.tr
*Required Documents for Application:
High school diploma
High school transcript
Passport
Copy of an English proficiency test, if available.
- 3) Get your letter of offer within 15 days



Graduate Application (Master and PhD)

- 1) Go to our website
- 2) Fill in the online application form:
www.altinbas.edu.tr

*Required Documents for Application:

Undergraduate degree diploma
(for PhD program applications,
Master's Degree Diploma is also needed)

Undergraduate degree transcript
(for PhD program applications,
Master's Degree Transcript is also needed)

Passport

Copy of an English proficiency test, if
available.

- 3) Get your letter of offer within 15 days

Transfer Application

- 1) Go to our website
- 2) Fill in the online application form:
www.altinbas.edu.tr

*Required Documents for Application:

High school diploma

High school transcript

Passport

Copy of an English proficiency test, if
available

Latest transcript of your undergraduate
program

Official course descriptions of your
undergraduate program



English Language Requirements

In order to get the most out of your course at Altinbas University, you will need to have a good command of written and spoken English. If English is not your first language, you will have to demonstrate your language skills by taking a TOEFL (IBT, Paper-based) or a Language Proficiency Exam offered by Altinbas University.

English Language Courses

Altinbas University School of Foreign Languages provides high quality academic English and study skills preparation and support before your studies.

All courses are assessed continuously with no need to take TOEFL or another external English test. If you reach your target level in the final assessment, you can progress directly onto your academic program.

TOEFL IBT	Proficiency Exam
Min. 65	Min. 60/100



► LIVING EXPENSES



Residence

From \$3,600 to \$5850
(single, double and quadruple rooms are available)



Meal Plan

You have the option to purchase a meal plan if you live in the university residence.



Student Expenses

The table below indicates the main costs per year that you should consider when planning your budget.

Essential/Other Costs	Cost Per Academic Year
Food & Accomodation (quadruple room)	4.350 USD
Course Expenses	500 USD
Health Insurance	250 USD
Residence Permit	80 USD
Mobile Phone	200 USD
Local Transportation	270USD
Total Cost	5.650 USD

Entering Turkey:

In order to enter Turkey as an international student on a student visa, you will need to be able to demonstrate to the Embassy/Consulate that you have sufficient funds to meet all of your costs, including tuition fees and living costs.

In addition to showing that you hold funds for your first year tuition fees, the required living expenses for international students applying for a student visa are 1500 Turkish Liras (approx. 500 USD) per month.

► SUPPORT FOR INTER

As an international applicant, you'll benefit from support provided by the International Office and will receive guidance if you are offered a place. Our staff regularly communicates with applicants and offer holders, as well as meeting prospective students in Istanbul and abroad.

As an international student, you're entitled to many of the same services as Turkish students. These include access to the Social Health Service (SGK) for those on courses of three months or more.

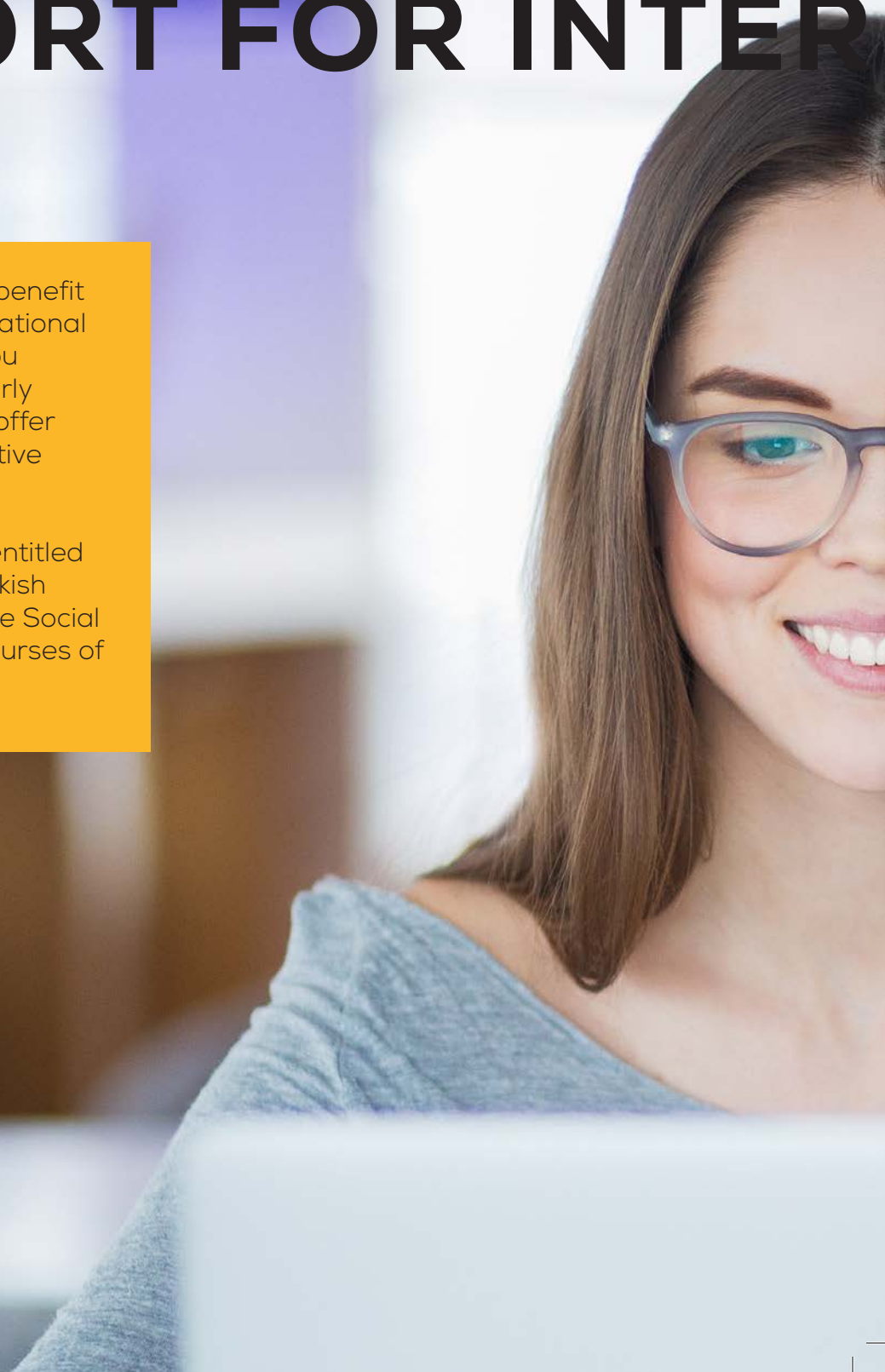



INTERNATIONAL STUDENTS

The International Office

The International Office is a hub of support for international students. Dedicated staff can guide and support you at every stage of your student journey through the following initiatives.

- Advisory service and guidance
- Student communications
- Advise students on immigration issues/job opportunities
- Organizes events, trips and excursions

The Orientation Program Includes:

- University registration and residence permit application
- Applying for a health insurance
- A welcome and questions-and-answers session
- Campus and local area tours
- Introductory talks on studying in Turkey, support available, careers and IT services
- Opportunities to talk to current students
- Social events including movies and dancing

Orientation Program

Our International Office runs a free Orientation Program for international students in September each year. The program takes place from Monday to Friday in the week before the start of term (week one) and offers new students the opportunity to get to know our campuses, meet other international students and complete essential processes, such as registration and applying for a residence permit.

▶ STUDENTS' STATEMENTS



Abdul Wahid Abro

2016 Graduate,
International Logistics Management

Currently he is pursuing his MBA degree with thesis and simultaneously working for a gold jewellery manufacturer situated in Istanbul, where he is appointed as Business Research and Development Specialist.

Abdul was the only student from the first batch, who successfully completed his Co-op program at Transal Shipping (one of Altinbaş group of companies.)



"My study experience was enriching, fun and challenging". I encountered people from diverse culture and background which really developed my communication skills and power of self-reflection. And without a shadow of doubt it has had a great influence on my personality and on my career."



Mustapha Olanrewaju Balogun

2016 Graduate,
Business Administration

Mustapha has graduated with B.A degree in Business Administration in 2016. He is now working in various sectors which was what he was planning before he graduated. He works as a manager of activities at Unique Vibrant Ventures. He is also a freelancer who works for international companies as a distributor/Supplier of demanded goods/ raw materials by the companies (basically importing and exporting). He is also an entrepreneur who owns a farm. Next year he will be working on a new inventory which he hopes to be ready in a year. Mustapha is working on projects that will benefit his

country, his continent and the whole world. We can't wait for him to reveal it to the public.



"I have always felt home during my study at Altinbaş University and adjusted well to the customs which were not quite familiar with mine. My time abroad also helped me grow personally and academically both. My education at Altinbaş University has taught me how to find the nuances in complicated situations and look for deeper, more complete explanations."

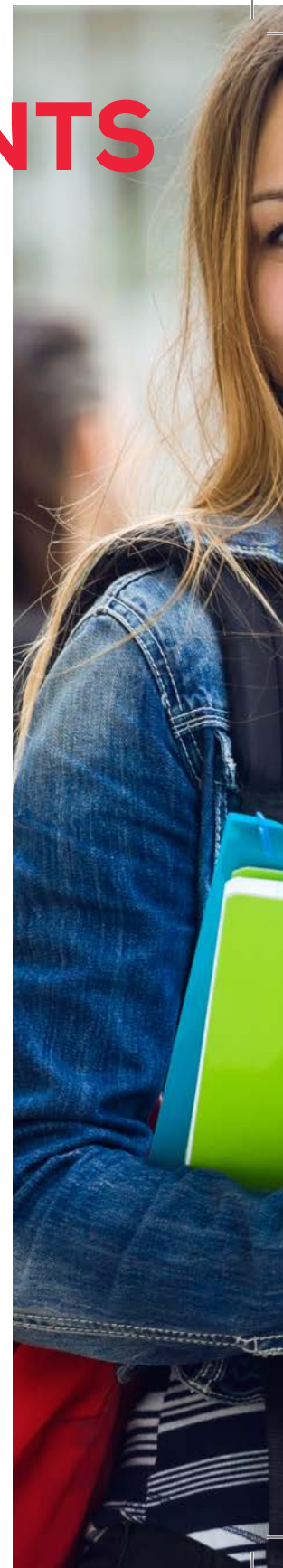
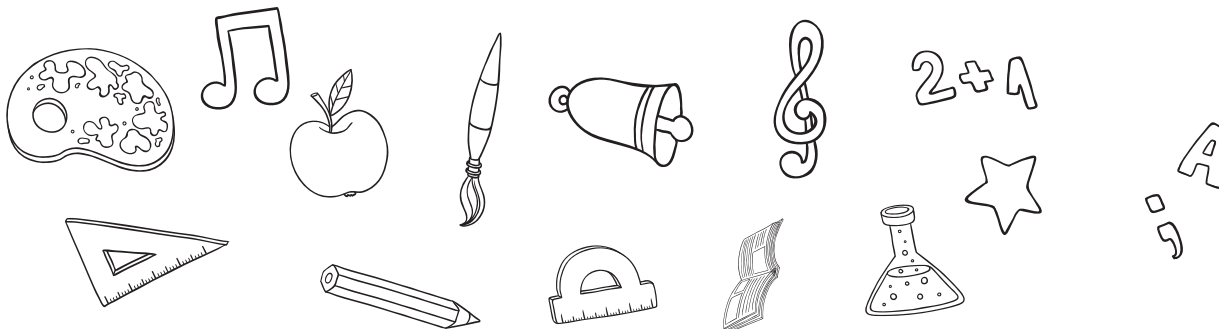



SUMMARY OF PROGRAMS

School of Medicine

Name of Program	Degree	Medium of Instruction	Duration (years)	Tuition Fee (Per Year)
Medicine	Doctor of Medicine (MD)	English	6	25000 \$

School of Dentistry

Name of Program	Degree	Medium of Instruction	Duration (years)	Tuition Fee (Per Year)
Dentistry	Bachelor of Dentistry (BDent)	Turkish/ partially English	5	20000 \$

School of Pharmacy

Name of Program	Degree	Medium of Instruction	Duration (years)	Tuition Fee (Per Year)
Pharmacy	Bachelor of Pharmacy (BPharm)	English	5	15000 \$

School of Economics, Administrative and Social Sciences

Name of Program	Degree	Medium of Instruction	Duration (years)	Tuition Fee (Per Year)
Economics	Bachelor of Arts (BA)	English	4	8500 \$
International Relations	Bachelor of Arts (BA)	English	4	8500 \$
Political Science and Public Administration	Bachelor of Arts (BA)	English	4	8500 \$
Psychology	Bachelor of Arts (BA)	English	4	8500 \$
Sociology	Bachelor of Arts (BA)	English	4	8500 \$
Social Services	Bachelor of Arts (BA)	Turkish	4	8500 \$

School of Management

Name of Program	Degree	Medium of Instruction	Duration (years)	Tuition Fee (Per Year)
Business Administration	Bachelor of Arts (BA)	English	4	8500 \$
International Logistics Management	Bachelor of Arts (BA)	English	4	8500 \$
International Trade	Bachelor of Arts (BA)	English	4	8500 \$

School of Applied Sciences

Name of Program	Degree	Medium of Instruction	Duration (years)	Tuition Fee (Per Year)
Gastronomy	Bachelor of Arts (BA)	Turkish	4	8500 \$
Management Information Systems	Bachelor of Arts (BA)	Turkish	4	8500 \$
Health Care Management	Bachelor of Arts (BA)	Turkish	4	8500 \$

School of Engineering and Natural Sciences

Name of Program	Degree	Medium of Instruction	Duration (years)	Tuition Fee (Per Year)
Architecture	Bachelor of Science (BS)	English and/or Turkish (Both mediums are available)	4	8500 \$
Interior Architecture and Environmental Design	Bachelor of Science (BS)	English	4	8500 \$
Civil Engineering	Bachelor of Science (BS)	English and/or Turkish (Both mediums are available)	4	8500 \$

SUMMARY OF PROGRAMS

Computer Engineering	Bachelor of Science (BS)	English	4	8500 \$
Electrical and Electronics Engineering	Bachelor of Science (BS)	English and/or Turkish (Both mediums are available)	4	8500 \$
Industrial Engineering	Bachelor of Science (BS)	English and/or Turkish (Both mediums are available)	4	8500 \$
Mechanical Engineering	Bachelor of Science (BS)	English	4	8500 \$
Software Engineering	Bachelor of Science (BS)	Turkish	4	8500 \$

School of Law				
Name of Program	Degree	Medium of Instruction	Duration (years)	Tuition Fee (Per Year)
Law	Bachelor of Laws (LLB)	Turkish/partially English	4	8500 \$
Turkish-German Law (Altinbas University - University of Cologne)	Bachelor of Laws (LLB)	Turkish/German	2+2	8500 \$

School of Fine Arts and Design				
Name of Program	Degree	Medium of Instruction	Duration (years)	Tuition Fee (Per Year)
Fashion and Textile Design	Bachelor of Arts (BA)	Turkish	4	8500 \$
Graphic Design	Bachelor of Arts (BA)	Turkish	4	8500 \$
Interior Architecture and Environmental Design	Bachelor of Arts (BA)	Turkish	4	8500 \$
Jewelry Design	Bachelor of Arts (BA)	Turkish	4	8500 \$
Cinema and Television	Bachelor of Arts (BA)	Turkish	4	8500 \$

Graduate School of Social Sciences				
Name of Program	Degree	Medium of Instruction	Duration (years)	Tuition Fee (Total Program Fee)
Master in Business Administration (MBA)	Master	Turkish and/or English (Both mediums are available)	2	6900 \$
Strategic Marketing and Brand Management	Master	Turkish	2	6900 \$
International Trade Law	Master	Turkish	2	6900 \$
Public Law	Master	Turkish	2	6900 \$
Political Science and International Relations	Master	Turkish and/or English (Both mediums are available)	2	6900 \$
Arts and Design	Master	Turkish	2	6900 \$
International Relations Joint Degree PhD	Master/PhD	English	4	19800 \$
Private Law	PhD	Turkish	4	19800 \$
Business Administration	PhD	Turkish	4	19800 \$

Graduate School of Science and Engineering				
Name of Program	Degree	Medium of Instruction	Duration (years)	Tuition Fee (Total Program Fee)
Information Technologies	Master	English	2	6900 \$
Electrical and Computer Engineering	Master	English	2	6900 \$
Industrial Engineering	Master	English	2	6900 \$
Mechanical Engineering	Master	English	2	6900 \$
Electrical and Computer Engineering	PhD	English	4	19800 \$



SUMMARY OF PROGRAMS

Graduate School of Health Sciences

Name of Program	Degree	Medium of Instruction	Duration (years)	Tuition Fee
Orthodontics	Master	English	3	25000 \$ (Per Year)
Periodontology	Master	Turkish	3	25000 \$ (Per Year)
Orthodontics	PhD	Turkish	4	25000 \$ (Per Year)
Pharmaceutical Sciences	PhD	Turkish	4	19800 \$ (Total Program Fee)

Vocational School

Name of Program	Degree	Medium of Instruction	Duration (years)	Tuition Fee (Per Year)
Justice	Associate Degree	Turkish	2	4250 \$
Computer Programming	Associate Degree	Turkish	2	4250 \$
Child Development	Associate Degree	Turkish	2	4250 \$
Foreign Trade	Associate Degree	Turkish	2	4250 \$
Graphic Design	Associate Degree	Turkish	2	4250 \$
Occupational Health and Safety	Associate Degree	Turkish	2	4250 \$
Business Administration	Associate Degree	Turkish	2	4250 \$
Jewelry and Jewelry Design	Associate Degree	Turkish	2	4250 \$
Health Services Management	Associate Degree	Turkish	2	4250 \$
Social Service	Associate Degree	Turkish	2	4250 \$
Civil Aviation Cabin Service	Associate Degree	Turkish	2	4250 \$
Culinary	Associate Degree	Turkish	2	4250 \$
Computer Programming	Associate Degree	Turkish	2	4250 \$
Child Protection and Care Services	Associate Degree	Turkish	2	4250 \$
Visual Communication	Associate Degree	Turkish	2	4250 \$
Law Firm Management and Legal Secretarial	Associate Degree	Turkish	2	4250 \$
Finance	Associate Degree	Turkish	2	4250 \$
Civil Aviation Management	Associate Degree	Turkish	2	4250 \$
Flight Operation Management	Associate Degree	Turkish	2	4250 \$

Vocational School of Health Services

Name of Program	Degree	Medium of Instruction	Duration (years)	Tuition Fee (Per Year)
Oral and Dental Health	Associate Degree	Turkish	2	4250 \$
Operating Room Services	Associate Degree	Turkish	2	4250 \$
First Aid	Associate Degree	Turkish	2	4250 \$
Audiometry	Associate Degree	Turkish	2	4250 \$
Anesthesia	Associate Degree	Turkish	2	4250 \$
Opticianry	Associate Degree	Turkish	2	4250 \$
Radiotherapy	Associate Degree	Turkish	2	4250 \$
Medical Imaging Techniques	Associate Degree	Turkish	2	4250 \$
Physiotherapy	Associate Degree	Turkish	2	4250 \$
Hair Care and Beauty Salon Services	Associate Degree	Turkish	2	4250 \$
Electroneurophysiology	Associate Degree	Turkish	2	4250 \$
Medical Documentation and Secretarial	Associate Degree	Turkish	2	4250 \$
Medical Laboratory Techniques	Associate Degree	Turkish	2	4250 \$

MAHMUTBEY
CAMPUS

GAYRETTEPE
CAMPUS

BAKIRKÖY
CAMPUS

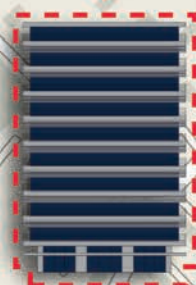





HOW TO CONTACT US

MEET US IN YOUR COUNTRY:

Our international office staff regularly travels to countries around the world to speak to prospective students about studying at Altınbaş University.

VISITS TO CAMPUS:

If you are unable to come to an education fair, you can arrange an independent visit to the University to meet one of our international officers and discuss studying in Altınbaş University. Wherever possible, we will also arrange a tour of our campuses for you with one of our current students. Please contact the International Office.

CONTACTING US:

If you have any questions, please contact us.

International Office

A Block, 11th Floor
Altınbaş University
Mahmutbey Campus
Mahmutbey, Dilmenler Ave, 26
Bagcilar, Istanbul 34217 Turkey

T: +90 212 604 01 00

F: +90 212 445 92 55

w: www.altinbas.edu.tr

w: <http://international.altinbas.edu.tr>

@: international@altinbas.edu.tr